

LEWIS POINTE AMENDMENT NO. 1

A PART OF THE NORTHEAST QUARTER OF SECTION 19, TOWNSHIP 1 SOUTH,
RANGE 67 WEST OF THE 6TH PRINCIPAL MERIDIAN,
CITY OF THORNTON, COUNTY OF ADAMS, STATE OF COLORADO

SHEET 1 OF 1

EAST 144TH AVENUE

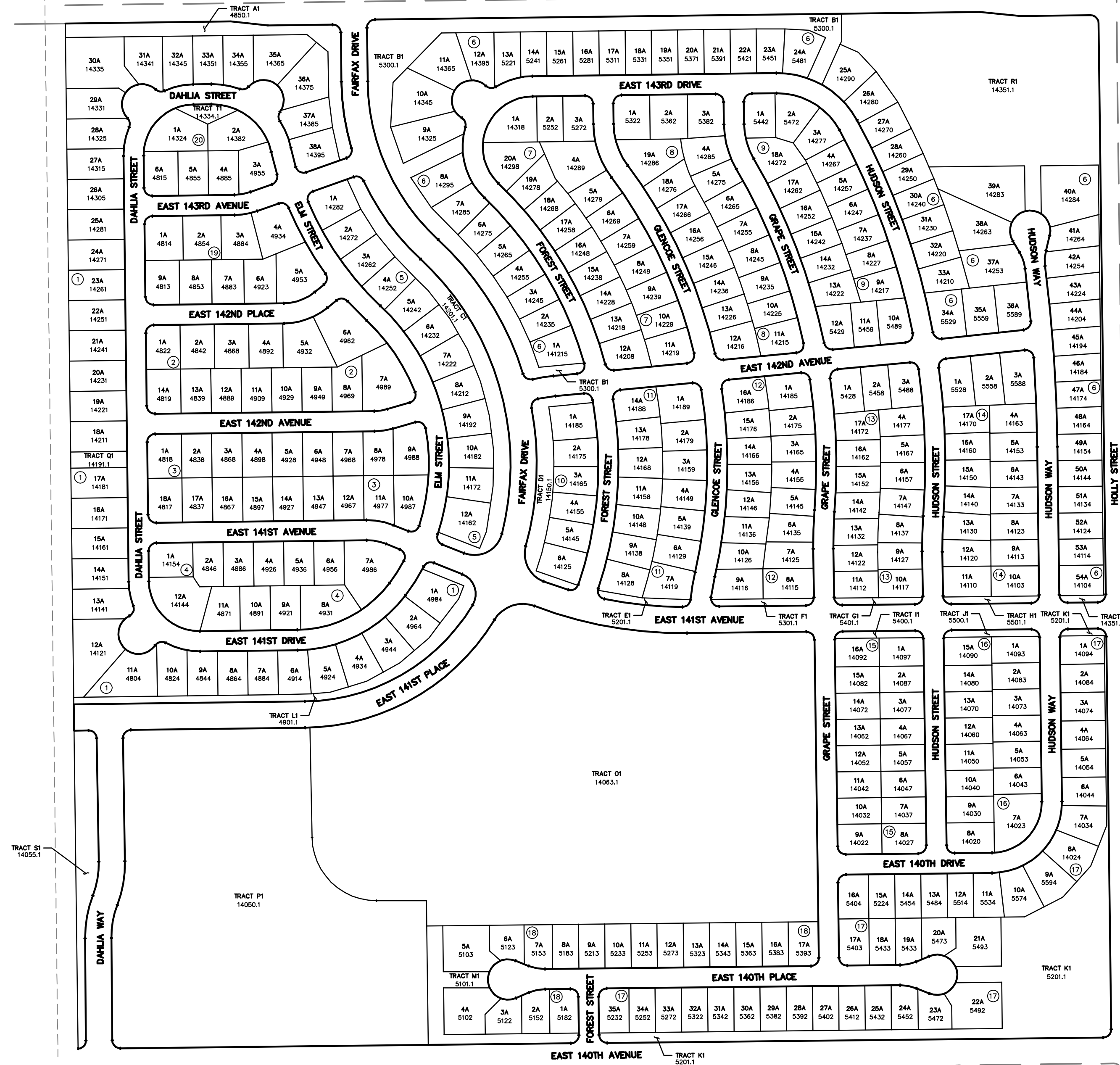

TRACT ADDRESS

TRACT A1	4850.1 E 144TH AVE
TRACT B1	5300.1 E 144TH AVE
TRACT C1	14201.1 FAIRFAX DR
TRACT D1	14150.1 FAIRFAX DR
TRACT E1	5201.1 E 141ST AVE
TRACT F1	5301.1 E 141ST AVE
TRACT G1	5401.1 E 141ST AVE
TRACT H1	5501.1 E 141ST AVE
TRACT I1	5400.1 E 141ST AVE
TRACT J1	5500.1 E 141ST AVE
TRACT K1	5201.1 E 140TH AVE
TRACT L1	4901.1 E 141ST PL
TRACT M1	5101.1 E 140TH AVE
TRACT P1	14063.1 GRAPE ST
TRACT Q1	14191.1 DAHLIA ST
TRACT R1	14351.1 HOLLY ST
TRACT S1	14055.1 DAHLIA WAY
TRACT T1	14334.1 DAHLIA ST

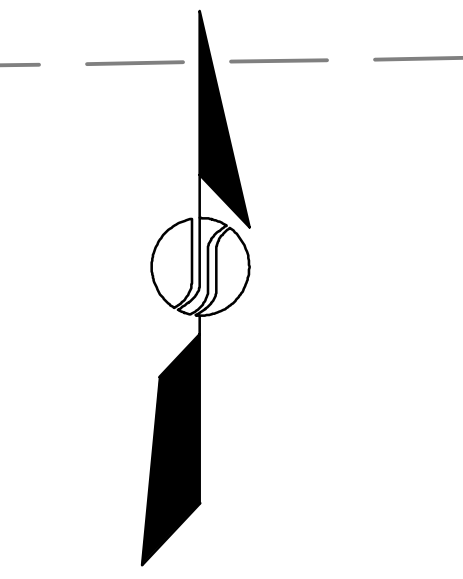

SCALE: 1" = 200'
ORIGINAL GRAPHIC SCALE

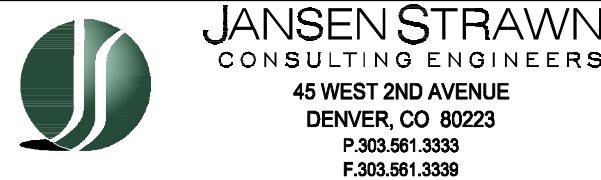

JANSEN STRAWN
CONSULTING ENGINEERS
45 WEST 2ND AVENUE
DENVER, CO 80223
P.303.561.3333
F.303.561.3339

No.	Revisions	Date	By	No.	Revisions	Date	By

Scale: 1" = 200'
Date: OCTOBER 25, 2013
Job No.: 10026

ADDRESS PLAT

SHEET 1 OF 1